

Entourage Account Set-up for Campus Webmail

Entourage Account Set-up for Campus Webmail

The following describes how to create a new account so you can use Entourage for CSU email. Please note that to use Entourage, you must have your CSU email system set as Campus Webmail (If you have been using Lotus Notes, you must request a change to Campus Webmail).

NOTE: To add a new account, you will need to access CampusNet to obtain your email settings.

1. Once Entourage is launched for the first time, you should see a screen similar to this:

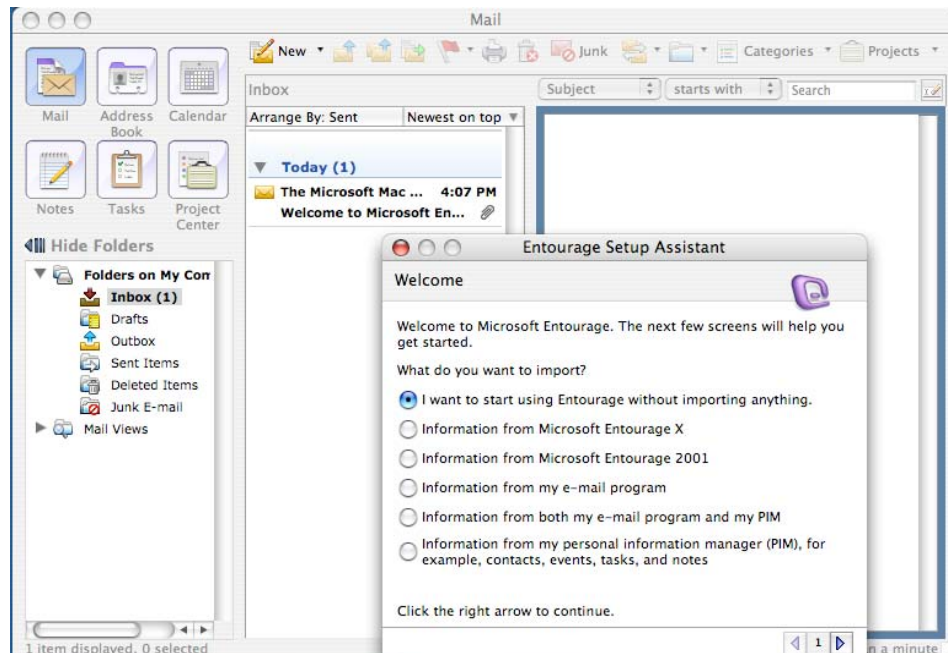

Entourage Account Set-up for Campus Webmail

2. In this case, we will be setting up Entourage for the first time. Therefore, choose “I want to start using Entourage without importing anything” and click next.
3. Next enter your information as shown and click next.

4. You should see “Automatic Configuration Failed”. Simply click next once again.
5. Now you should see something similar to the screen below. Make sure to enter your information correctly as indicated below and click next.

- Your name:** John Doe
- E-mail address:** j.doe@csuohio.edu
- Account ID:** 1234567
- Password:** [masked with dots]
- Save password in Mac OS X Keychain
- Incoming mail server:** fseml1a.csuohio.edu (Callout: 'Enter your incoming mail server that you wrote down in the first step.') (Callout: 'Maker Sure this field is set to IMAP.') (Callout: 'Smtplib-server.csuohio.edu will only work on Campus, or if you connect to the Internet using CSU dial-up. Please contact you Internet service provider to get specific instructions on setting up their SMTP Server.') (Callout: 'Your CSU ID #')
- Incoming mail server type:** IMAP (Callout: 'Maker Sure this field is set to IMAP.') (Callout: 'Your CampusPass')
- Outgoing mail server:** smtp-server.csuohio.edu

At the bottom, there are navigation arrows with the number '4'.

Entourage Account Set-up for Campus Webmail

- Click next again without verifying your settings and choose “Skip” if prompted to verify.
- Next choose an account name such as ‘CSU’ and leave both boxes checked. Click “Finish”.

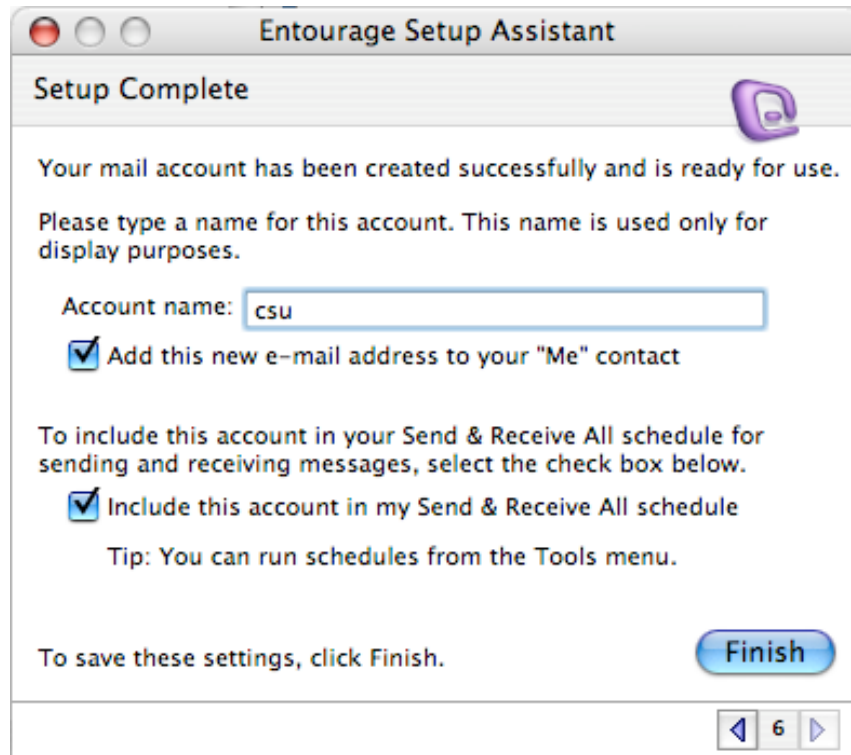

- You should now see a folder with the account name specified in the last step. Click on inbox to check your E-mail and send a test message to be sure Entourage is working properly.

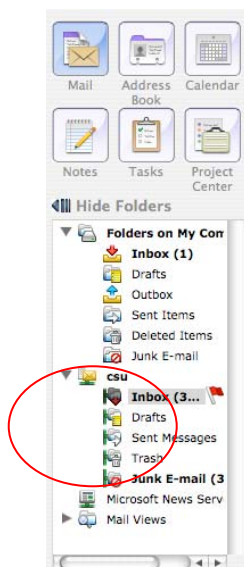

NOTE: Please contact the IS&T Call Center @ (216) 687-5050 or call.center@csuohio.edu with any questions or issues you may have.